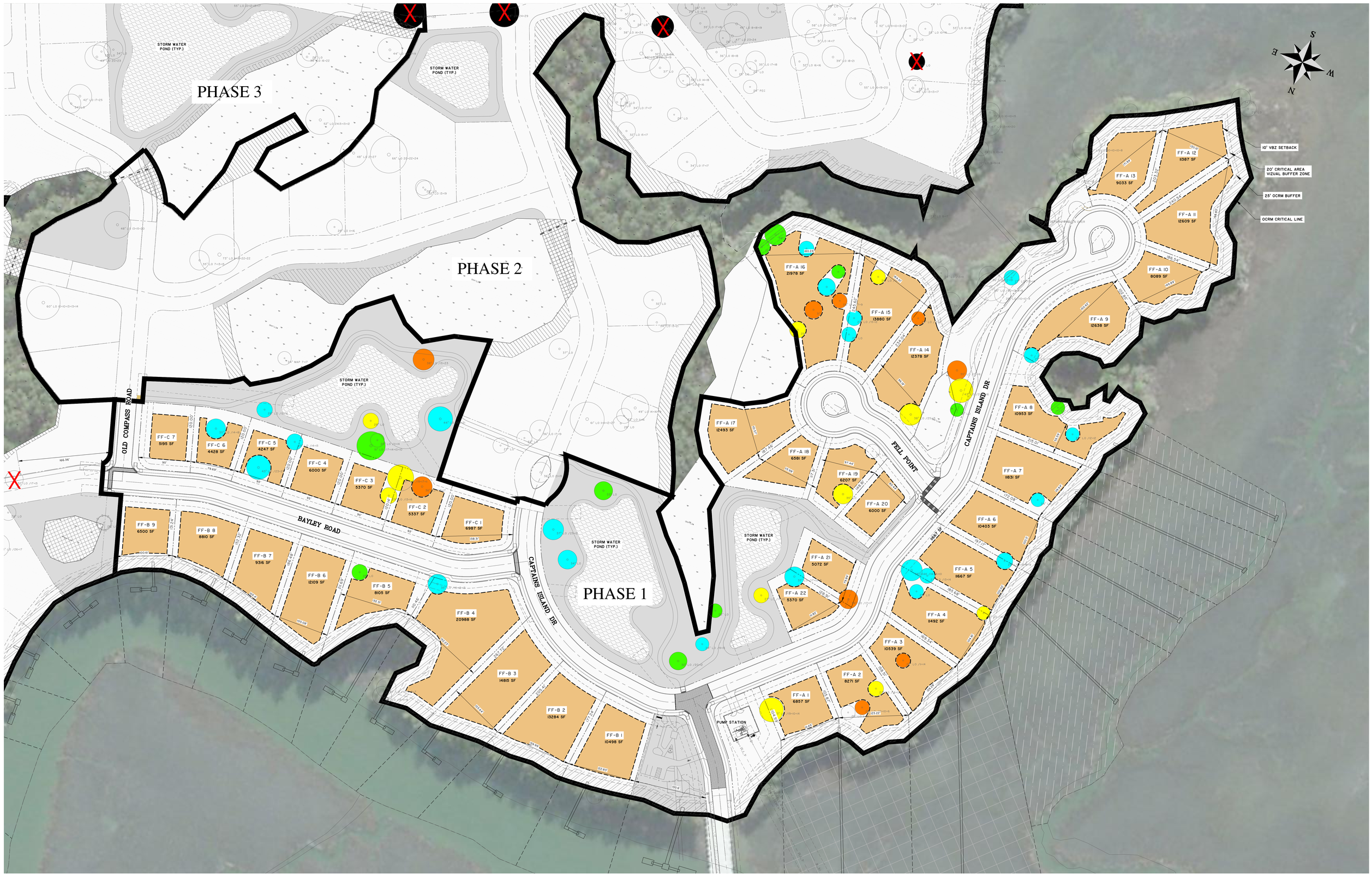

DANIEL ISLAND ASSOCIATES LLC.

PHASE 1 BUILDABLE AREA PLAN

DANIEL ISLAND - PARCEL FF

DATE: OCTOBER 23, 2017

THOMAS & HUTTON
682 JOHNNIE DODDS BLVD. • SUITE 100 • PO BOX 1522
MT. PLEASANT, SC 29465-1522 • 843.849.0200
www.thomasandhutton.com
Savannah, GA | Brunswick, GA | Myrtle Beach, SC | Wilmington, NC

This map illustrates a general plan of the development which is for discussion purposes only. Dimensions, lot sizes, and other information are subject to change without notice and without prior written notice to the holder. Dimensions, boundaries and position locations are for illustrative purposes only and are subject to an accurate survey and property description.
COPYRIGHT © 2017 THOMAS & HUTTON

GRAPHIC SCALE

60 0 30 60 120 240

(IN FEET)