

\$459,355 :: 5 Bedrooms / 4 Bathrooms



Subdivision: Crown Pointe
Middle School: Hillcrest
High School: Hillcrest
Square Feet: 3599
Home Style:
Year Built: 2024
MLS ID: 1523420



Description of property at 1408 Leaning Tower Court:

Welcome to the Crown Pointe neighborhood! Here you will find the stunning Shiloh floorplan which is nicely situated on a corner homesite with a 2-car garage! The main floor is the setting for most of the action. You are welcomed with a study for relaxing or working, a formal dining room, and a huge kitchen where you can enjoy breakfast at the breakfast room with family or friends. But that's not all! There is more space in the large family room which is right off of the kitchen showcasing an open concept which leads into a covered patio! If that isn't enough, we have more! There is also a bedroom on the first floor which has easy access to the full bathroom downstairs. Head upstairs, and you will find 4 more bedrooms which includes the Primary suite fully equipped with a private bath, large walk-in closet, and a sitting area! Crown Pointe offers easy access to Mauldin, Simpsonville, and Downtown Greenville. You'll love this convenient location, which puts you in the center of all the best dining, shopping, and entertainment options.

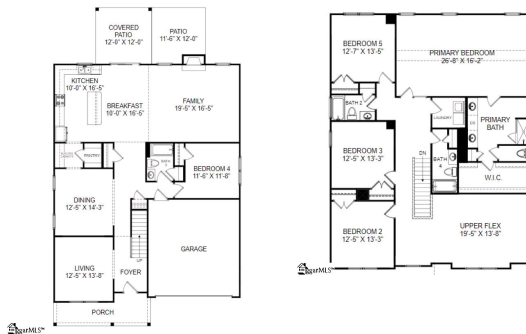

Lot features

- 2nd Floor • Walk-in • Laundry Room • Carpet • Laminate • Electric • Smoke Detector(s)
- Dishwasher • Disposal • Free-Standing Gas Range • Microwave-Convection • Gas Water Heater
- Tankless Water Heater • Common Areas • Street Lights • Sidewalks • None • High Ceilings
- Ceiling - Cathedral/Vaulted • Ceiling - Smooth • Granite Counters • Open Floorplan • Tub Garden
- Walk-In Closet(s) • Second Living Quarters • Pantry • Cable Available • Gas Log
- Tilt Out Windows • Attic Stairs Disappearing • 1/2 Acre Or Less • Sidewalk • Sprklr In Grnd-Partial Yd
- Traditional • Craftsman

This listing was provided courtesy of SM South Carolina Brokerage, LLC

https://homesforsalelistings.net/properties/1408-leaning-tower-court/simpsonville/sc/29680/MLS_ID_1523420

