

108 Mable Leaf Lane Easley, SC 29640

\$296,900 :: 4 Bedrooms / 2.5 Bathrooms

(843) 478-8061



Subdivision: Lenhardt Grove
Middle School: Richard H. Gettys
High School: Easley
Square Feet: 1999
Home Style:
Year Built: 2022
MLS ID: 1528723



Description of property at 108 Mable Leaf Lane:

Welcome to Easley, South Carolina, where southern charm meets modern convenience! This delightful town boasts a unique blend of character, with charming restaurants dotting its landscape and the nostalgic hum of the railroad track adding to its allure. Nestled in close proximity to both Clemson University and vibrant Greenville via Highway 123, this property offers a perfect blend of a serene hometown feel and easy access to educational and cultural hubs. Explore the best of both worlds in this inviting Southern gem. Lenhardt Grove is a beautiful TREE-LINED community with an established community pool! Upon entry to the Aisle you will notice how open and spacious the main living area is from the open kitchen overlooking the family and dining rooms to nice natural light that fills the home. Granite counter tops, island/bar, plenty of cabinet space, and Whirlpool stainless steel appliances all help to create a beautiful and very functional kitchen. Great upstairs design with two secondary bedrooms to one side of the home and a third bedroom just on the other side of the laundry room. The master bedroom has privacy from the other three bedrooms and features a full bath with double-sinks vanity made of Venetian marble. In fact, the secondary bathroom also has double-sink vanity. Included also is the Home is Connected smart home package and all the money-saving, energy efficient features of a BRAND NEW HOME with WARRANTIES FROM THE LARGEST BUILDER IN THE USA!

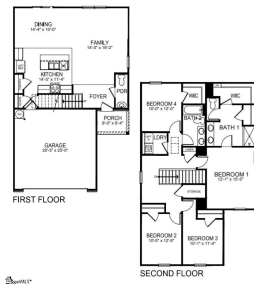

Lot features

- 2nd Floor • Walk-in • Carpet • Vinyl • Electric • Smoke Detector(s) • Dishwasher • Disposal
- Free-Standing Gas Range • Electric Oven • Microwave • Electric Water Heater • Composition
- Street Lights • None • Ceiling - Smooth • Granite Counters • Open Floorplan • Walk-In Closet(s)
- Pantry • Radon System • Underground Utilities • Cable Available • Gas Log • Tilt Out Windows
- Insulated Windows • 1/2 Acre Or Less • Craftsman

This listing was provided courtesy of D.R. Horton

https://homesforsalelistings.net/properties/108-mable-leaf-lane/easley/sc/29640/MLS_ID_1528723

