



Subdivision:
Middle School: Lakeview
High School: Travelers Rest
Square Feet: 1599
Home Style:
Year Built: 1961
MLS ID: 1538446



Description of property at 216 Beth Drive:

All you've been looking for is finally here! 216 Beth Dr is a charming one level home with mid-century features & muted elegance! Located expertly between thriving downtown Greenville and quaint Travelers Rest, and just around the corner to all the amenities in Cherrydale, your family is never far from everything you need! Curb appeal begins with the landscaped lot, gabled front stoop, and convenient cottage door. Once inside, you will love the open interior that showcases gorgeous hardwood flooring and crown molding. The Family Room is cozy and flows into a lovely Dining or Sitting Room with a stirring ceiling fan light. The granite center-island Kitchen is impressive with abundant cabinetry and shelving, a glass tile backsplash, a full array of appliances, modern lighting, and a fabulous Butler's counter that doubles as a folding counter for the hidden, equipped Laundry! Make your way to the more private areas of the home and discover your restful retreat at the end of a long day. The Owner's Suite boasts multiple closets and a personal Bath with a dual sink vanity and tiled tub/ shower with rainhead faucet. There are two additional sizeable Bedrooms, both with great closets, that share a central Hall Bath, also with a tiled tub/shower. The third Bedroom could be a fabulous SunRoom with its double wall of windows. This home also provides a roomy staging space that will easily accommodate benches and cubbies. Outside your family will love playing and planting in the fenced yard and the handyman will enjoy time in the workshop sheds that are ready to connect to the power ran underground! Don't delay to make this your home... call today for a private tour!

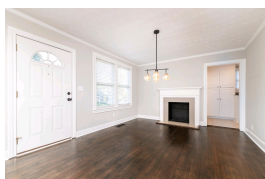

Lot features

- 1st Floor • Laundry Closet • Ceramic Tile • Wood • Smoke Detector(s) • Dishwasher • Disposal
- Dryer • Refrigerator • Washer • Electric Oven • Free-Standing Electric Range • Range
- Microwave • Gas Water Heater • Composition • None • None • Ceiling Fan(s)
- Granite Counters • Wood Burning • Tilt Out Windows • Insulated Windows • Attic Stairs Disappearing
- 1/2 Acre Or Less • Ranch • Traditional

This listing was provided courtesy of Carolina Moves, LLC

https://homesforsalelistings.net/properties/216-beth-drive/greenville/sc/29609/MLS_ID_1538446

