

836 Appleby Drive Simpsonville, SC
29681

\$305,000 :: 3 Bedrooms / 2.5 Bathrooms

**(843) 478-
8061**



Subdivision: The Village at Adams Mill
Middle School: Hillcrest
High School: Mauldin
Square Feet: 1799
Home Style:
Year Built: 2020
MLS ID: 1539054



Description of property at 836 Appleby Drive:

Beautiful townhouse in a fantastic location. This home shows like a model. There are neutral gray walls, luxury vinyl plank flooring throughout, granite counter tops, stainless steel appliances, white shaker cabinets, split floor plan and a very calm street.

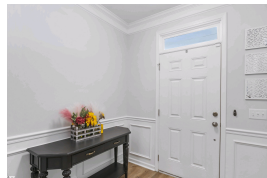

Lot features

- 2nd Floor
- Laundry Closet
- Laundry Room
- Ceramic Tile
- Luxury Vinyl Tile/Plank
- Electric
- Smoke Detector(s)
- Dishwasher
- Disposal
- Self Cleaning Oven
- Electric Oven
- Range
- Electric Water Heater
- Composition
- Lawn Maintenance
- By-Laws
- Maintenance Grounds
- Street Lights
- Ceiling - Smooth
- Granite Counters
- Walk-In Closet(s)
- Pantry
- Cable Available
- None
- Tilt Out Windows
- Vinyl/Aluminum Trim
- Insulated Windows
- Attic Stairs Disappearing
- 1/2 Acre Or Less
- Traditional

This listing was provided courtesy of Custom Realty, LLC

https://homesforsalelistings.net/properties/836-appleby-drive/simpsonville/sc/29681/MLS_ID_1539054

