

\$215,000 :: 2 Bedrooms / 2 Bathrooms



Subdivision: The Park at Rivers Edge
Middle School: Jerry Zucker
High School: Stall
Square Feet: 958
Home Style:
Year Built: 1985
MLS ID: 24012696



Description of property at 7911 Timbercreek Lane:

This beautifully renovated ground floor condo is turn-key and ready for a buyer that wishes to be in North Charleston near Boeing, Bosch, Charleston AFB, or Charleston International Airport. Newly renovated Bathrooms include freshly tiled floor, new vanities, toilets, and lighting. There is a wood-burning fireplace with a ceramic tiled hearth set in a mosaic pattern. Beautiful new Luxury Vinyl Plank flooring throughout is durable and ideal for pets. All new top grade interior Sherwin-Williams paint (Aloof Gray) trimmed in SW Futon provides a light and fresh feel to this condominium. The Kitchen offers Maple cabinetry, with a crisp white Subway tile backsplash. A screened-in enclosure (with extra storage) opens onto an open concrete patio, perfect for sunning and grilling. The Park at River's Edge is a gated community with superb amenities. There is a Jr. Olympic sized pool, Clubhouse, tennis/pickleball courts, RV/boat storage, playground, and ideal sidewalks within the community. Owner/Seller is Agent.

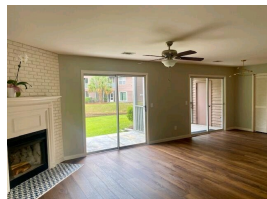

Lot features

- Stoop • Ceramic Tile • Pond • Bus Line • Clubhouse • Gated • Lawn Maint Incl • Other
- Park • Pool • RV Parking • RV/Boat Storage • Security • Tennis Court(s) • Trash
- Walk/Jog Trails • Ceiling - Smooth • Ceiling Fan(s) • Living/Dining Combo • Charleston Water Service
- Dominion Energy • Living Room • One • Wood Burning • Some Storm Wnd/Doors
- Window Treatments • Interior Lot • Level • Multiple Closets

This listing was provided courtesy of Carolina One Real Estate

https://homesforsalelistings.net/properties/7911-timbercreek-lane/north-charleston/sc/29418/MLS_ID_24012696

