

**1174 Shadow Drive** Mount Pleasant, SC  
29464

**(843) 478-  
8061**



**\$675,000 :: 2 Bedrooms / 1 Bathrooms**



**Subdivision:** Hickory Shadows  
**Middle School:** Moultrie  
**High School:** Lucy Beckham  
**Square Feet:** 925  
**Home Style:**  
**Year Built:** 1971  
**MLS ID:** 24024600



**Description of property at 1174 Shadow Drive:**

1174 Shadow offers incredible versatility as a short-term rental, long-term rental, or your own single-family home. Conveniently located just off Chuck Dawley, you're only ten minutes from the beach or downtown. With no HOA and a complete renovation in 2015, the property is move-in ready. The spacious back deck and privacy make it perfect for entertaining. Don't miss out on this fantastic opportunity!

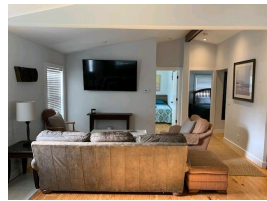

**Lot features**

- Ceramic Tile • Wood • Asphalt • Beamed Ceilings • Ceiling - Cathedral/Vaulted • Ceiling - Smooth
- Kitchen Island • Ceiling Fan(s) • Eat-in Kitchen • Living/Dining Combo • Dominion Energy
- Mt. P. W/S Comm • Window Treatments - Some • 0 - .5 Acre • Cottage • Ranch • Traditional

**This listing was provided courtesy of Land South of Charleston, LLC**

[https://homesforsalelistings.net/properties/1174-shadow-drive/mount-pleasant/sc/29464/MLS\\_ID\\_24024600](https://homesforsalelistings.net/properties/1174-shadow-drive/mount-pleasant/sc/29464/MLS_ID_24024600)

