



**Subdivision:** Planters Pointe  
**Middle School:** Cario  
**High School:** Wando  
**Square Feet:** 3115  
**Home Style:**  
**Year Built:** 2006  
**MLS ID:** 24024738



**Description of property at 2157 Summerwood Drive:**

Back on the Market, at no fault of the Sellers. Come home to this stunning, well-maintained 4-bedroom, 3-bathroom home, new roof and HVAC is nestled within the desirable Planter's Pointe neighborhood. The spacious, open floor plan and high ceilings allow an abundance of natural light to flood the interior, highlighting elegant details like wood floors, shiplap accents, chair railing, and crown molding. Upon entering the foyer, you'll find a formal dining room and a versatile living room/office space. The dramatic two-story family room boasts a striking wall of windows, shiplap accents, and a cozy gas fireplace. The gourmet kitchen is equipped with granite countertops, stainless steel appliances, ample cabinet space, a large pantry, and an eat-in dining area. Adjacent to the kitchen is a sunroom overlooking the backyard, perfect for grilling and chilling, while the fenced backyard offers privacy and beautiful sunset views. The home provides plenty of storage space with several closets and a 2-car garage. Planter's Pointe offers an array of amenities, including a neighborhood clubhouse, a large pool great for swimming laps, tennis courts, established pickleball courts, a basketball court, a play park, and walking and jogging trails with ponds for fishing throughout the neighborhood. The home is conveniently located just minutes from award-winning schools and various conveniences such as Harris Teeter Shopping Center, Lowes, restaurants, shopping, nail salons, Oakland Shopping Center, and Wando boat landing. Come experience the warmth and charm of Planter's Pointe, where your dream home awaits!

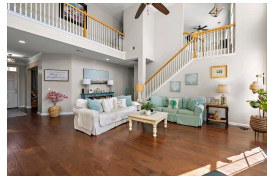

**Lot features**

- Balcony • Stoop • Laundry Room • Ceramic Tile • Clubhouse • Park • Pool • Tennis Court(s)
- Trash • Walk/Jog Trails • Ceiling - Cathedral/Vaulted • Ceiling - Smooth • High Ceilings
- Garden Tub/Shower • Walk-In Closet(s) • Ceiling Fan(s) • Bonus • Eat-in Kitchen • Family
- Formal Living • Entrance Foyer • Game • Great • Living/Dining Combo • Loft
- In-Law Floorplan • Office • Pantry • Separate Dining • Study • Sun • Utility • AT&T
- Dominion Energy • Mt. P. W/S Comm • Family Room • Gas Log • One • 0 - .5 Acre • Level
- Traditional • Ceiling Fan(s) • Garden Tub/Shower • Sitting Room • Walk-In Closet(s)

**This listing was provided courtesy of ERA Wilder Realty Inc**

[https://homesforsalelistings.net/properties/2157-summerwood-drive/mount-pleasant/sc/29466/MLS\\_ID\\_24024738](https://homesforsalelistings.net/properties/2157-summerwood-drive/mount-pleasant/sc/29466/MLS_ID_24024738)

