

5838 Beverly Drive Hanahan, SC 29410

\$399,900 :: 4 Bedrooms / 2 Bathrooms

(843) 478-8061



Subdivision: Forest Hills
Middle School: Hanahan
High School: Hanahan
Square Feet: 1400
Home Style:
Year Built: 1960
MLS ID: 24024878



Description of property at 5838 Beverly Drive:

Welcome to your NEW HOME in beautiful Hanahan, SC! 5838 Beverly has been totally reimagined and exemplifies true craftsmanship. Located less than 10 minutes from Park Circle, this property is virtually brand new. New roof, electrical, plumbing, crawlspace, kitchen, and baths will provide peace of mind for years to come for the new owners. Lots of extras too like black gutters, designer lighting, and wood shutters! Hanahan, SC is one of the best locations in the Charleston Tri-County area. It is in between Summerville and Downtown Charleston and has top rated schools. This neighborhood also has no HOA and is located in an X flood zone. The primary bedroom and open kitchen with 7-foot ISLAND are the crown jewels of this home! Have you been dreaming of a large kitchen island, soft-close cabinetry, brand new appliances, and a walk-in tiled shower?! This is the home for you! Easy to show, come and see!

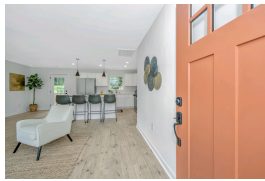

Lot features

- Laundry Room
- Trash
- Ceiling - Smooth
- Kitchen Island
- Eat-in Kitchen
- Great
- Charleston Water Service
- Dominion Energy
- 0 - .5 Acre
- Ranch
- Ceiling Fan(s)

This listing was provided courtesy of Carolina One Real Estate

https://homesforsalelistings.net/properties/5838-beverly-drive/hanahan/sc/29410/MLS_ID_24024878

