

\$479,900 :: 2 Bedrooms / 2 Bathrooms



Subdivision: Southampton Pointe
Middle School: Moultrie
High School: Lucy Beckham
Square Feet: 1038
Home Style:
Year Built: 1999
MLS ID: 24026812



Description of property at 1615 Chatelain Way:

Beautiful ground floor 2 bedroom, 2 bath end unit condo with private patio and storage in highly sought after Southampton Pointe! Gated community with a premier condo location across from clubhouse, pool, gym, billiard room and mailbox kiosk! Condo has gorgeous custom built-in cabinetry and shelving in living area. Kitchen and baths are newly upgraded with quartz countertops, new fixtures, and hardware. Handsome Nucore luxury, plank style waterproof flooring installed throughout. Fabulous amenities include a resort style pool, tennis, pickleball, dog run, poolside grilling, car care area, boat storage option, and one mile of walking trails. Prime Mt. Pleasant location is close to everything from dining to shopping and 6 minutes to IOP beach! Easy to show, a "Must see" and move-in ready! Renovations include: Kitchen - Countertops Sink, Hardware Baths Flooring throughout Paint Mechanicals Don't wait! These units do not become available often!

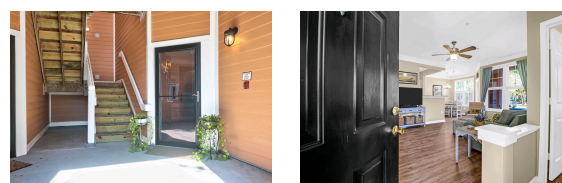

Lot features

- Lawn Irrigation • Laundry Room • Bus Line • Clubhouse • Dog Park • Fitness Center • Gated
- Lawn Maint Incl • Park • Pool • RV Parking • RV/Boat Storage • Security • Storage
- Tennis Court(s) • Trash • Walk/Jog Trails • Ceiling - Smooth • Walk-In Closet(s) • Ceiling Fan(s)
- Eat-in Kitchen • Entrance Foyer • Great • Pantry • Dominion Energy • Mt. P. W/S Comm
- Window Treatments • Handicapped Equipped • Ceiling Fan(s) • Split • Walk-In Closet(s)

This listing was provided courtesy of Carolina One Real Estate

https://homesforsalelistings.net/properties/1615-chatelain-way/mount-pleasant/sc/29464/MLS_ID_24026812

