

1024 Canter Dr. Conway, SC 29527
\$302,430 :: 4 Bedrooms / 2 Bathrooms

(843) 478-8061



Subdivision: Saddle Ridge
Middle Whittemore Park Middle
School: School
High School: Conway High School
Square Feet: 1885
Home Style:
Year Built: 2023
MLS ID: 2407441



Description of property at 1024 Canter Dr.:

Enjoy a beautiful neighborhood with a pool, playground, picnic area, lakes, and and preserve view on a covered patio in your new single-family home! This single-story home features an open space layout in the kitchen, living room and breakfast area that extends to the patio for outdoor living. Near the foyer are three bedrooms and a full-sized bathroom, while the owner's suite is tucked away from the rest for extra privacy. Price includes incentive. Photos are of a furnished model, not actual home

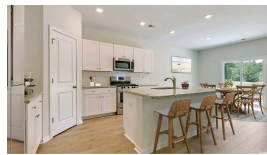

Lot features

- Owner Only
- Yes
- Pet Restrictions
- Community
- Outdoor Pool
- Long Term Rental Allowed
- Pool
- Traditional

This listing was provided courtesy of Lennar Carolinas LLC

https://homesforsalelistings.net/properties/1024-canter-dr/conway/sc/29527/MLS_ID_2407441

