

TBD Snows Lake Rd. Johnsonville, SC
29555

(843) 478-8061



\$279,000 :: Bedrooms / 0 Bathrooms



Subdivision: Not within a Subdivision
Middle School: Outside of Horry & Georgetown Counties
High School: Outside of Horry & Georgetown Counties
Square Feet: 0
Home Style:
Year Built:
MLS ID: 2413058



Description of property at TBD Snows Lake Rd.:

This tract is 24+/- acres and is located at the end of Snows Lake Road. Nearly half of the tract is low swamplands full of century old cypresses. There are approximately 2,000 feet of frontage on historic Snows Lake, which forms at the confluence of Mill Creek and Muddy Creek. The property forms around Snows Lake Landing, which offers easy access to the lake and connecting waterways. This is an area popular for fishing and kayaking. The landing serves as the endpoint for the S.C. Rivers Revolutionary Trail and is significant for nearby Snow's Island - General Francis Marion's famed camp during the American Revolution.

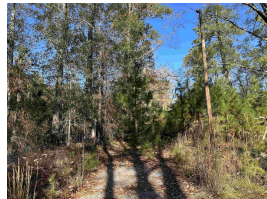

Lot features

- Acreage

This listing was provided courtesy of Tidewater Properties

https://homesforsalelistings.net/properties/tbd-snows-lake-rd/johnsonville/sc/29555/MLS_ID_2413058

