



Subdivision: Holiday Tower
Middle: Myrtle Beach Middle
School: School
High School: Myrtle Beach High School
Square Feet: 1140
Home Style:
Year Built: 1978
MLS ID: 2422349



Description of property at 601 Mitchell Dr.:

Welcome to your serene escape at Holiday Tower, a charming 2-bedroom, 2-bathroom condo located in the heart of Myrtle Beach. This delightful unit offers both comfort and convenience, perfect for family getaways or beach vacations. The spacious living area is filled with natural light coming in from your private balcony, creating a warm and inviting atmosphere for relaxation or entertaining. The dining area flows seamlessly into the main living space. The fully equipped galley style kitchen, features ample counter space, making meal preparation a breeze. There is plenty of counter space for all your kitchen needs. The primary bedroom is a peaceful retreat, complete with a large window offering natural light, and an en-suite bathroom for added privacy. The second bedroom is equally comfortable for accommodating guests or family members. Both bathrooms feature a vanity and tub/shower combo. Step out onto your private balcony to enjoy a refreshing breeze and scenic views of the tennis courts below, or head to the outdoor pool for a relaxing swim. The beach is just a short distance to the beach. Whether you want a family get away or an investment property this is one you don't want to miss. Holiday Tower is conveniently located just minutes from Myrtle Beach's most popular attractions, restaurants, and shopping centers, making it an ideal vacation destination for anyone seeking to explore this vibrant area. Whether you are lounging by the pool, strolling the nearby beach, or enjoying the nightlife, this condo offers the perfect base for your coastal adventures. Buyer is responsible for verification.

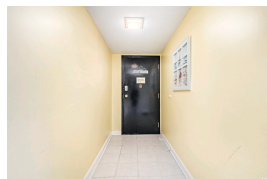

Lot features

- Balcony • Washer Hookup • Smoke Detector(s) • Security Service • Dishwasher • Oven
- Range Hood • Security • Tennis Court(s) • Elevator(s) • Community • Outdoor Pool • Central
- Tennis Court(s) • Long Term Rental Allowed • Pool • Short Term Rental Allowed
- Association Management • Common Areas • Insurance • Maintenance Grounds • Pest Control
- Pool(s) • Sewer • Security • Trash • Water • Entrance Foyer • Window Treatments
- Cable Available • Electricity Available • Phone Available • Sewer Available • Water Available
- Storm Window(s) • City Lot • High Rise

This listing was provided courtesy of INNOVATE Real Estate

https://homesforsalelistings.net/properties/601-mitchell-dr/myrtle-beach/sc/29577/MLS_ID_2422349

